

Planning Permit No. B/19927/5/19/95
APPROVED
 SUBJECT TO THE CONDITIONS IN THIS OFFICE LETTER.
 No. B/20056/95 Date: 09/31
 FOR MEMBER SECRETARY
 MADRAS METROPOLITAN
 DEVELOPMENT AUTHORITY
 MADRAS 600 008.

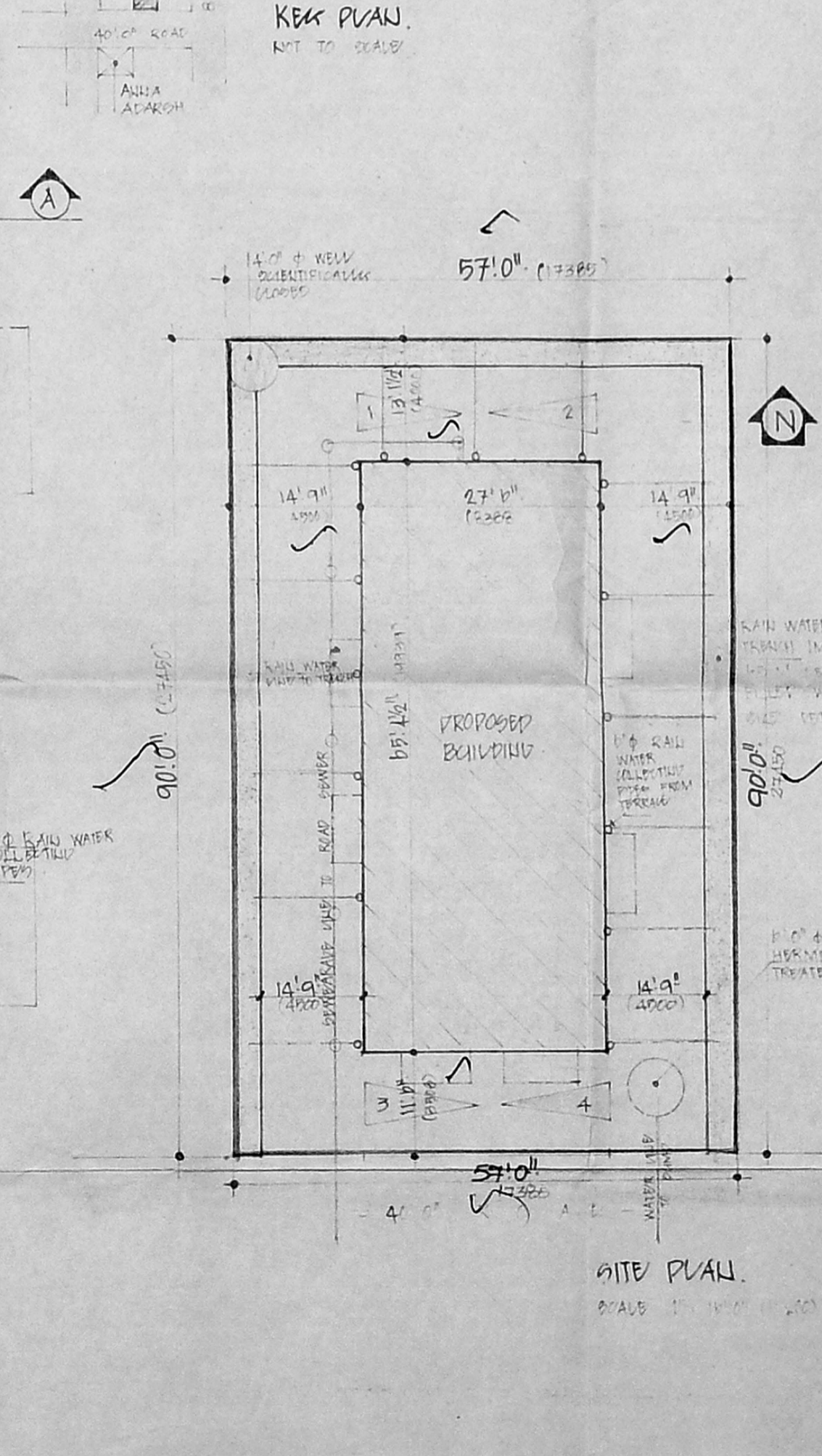
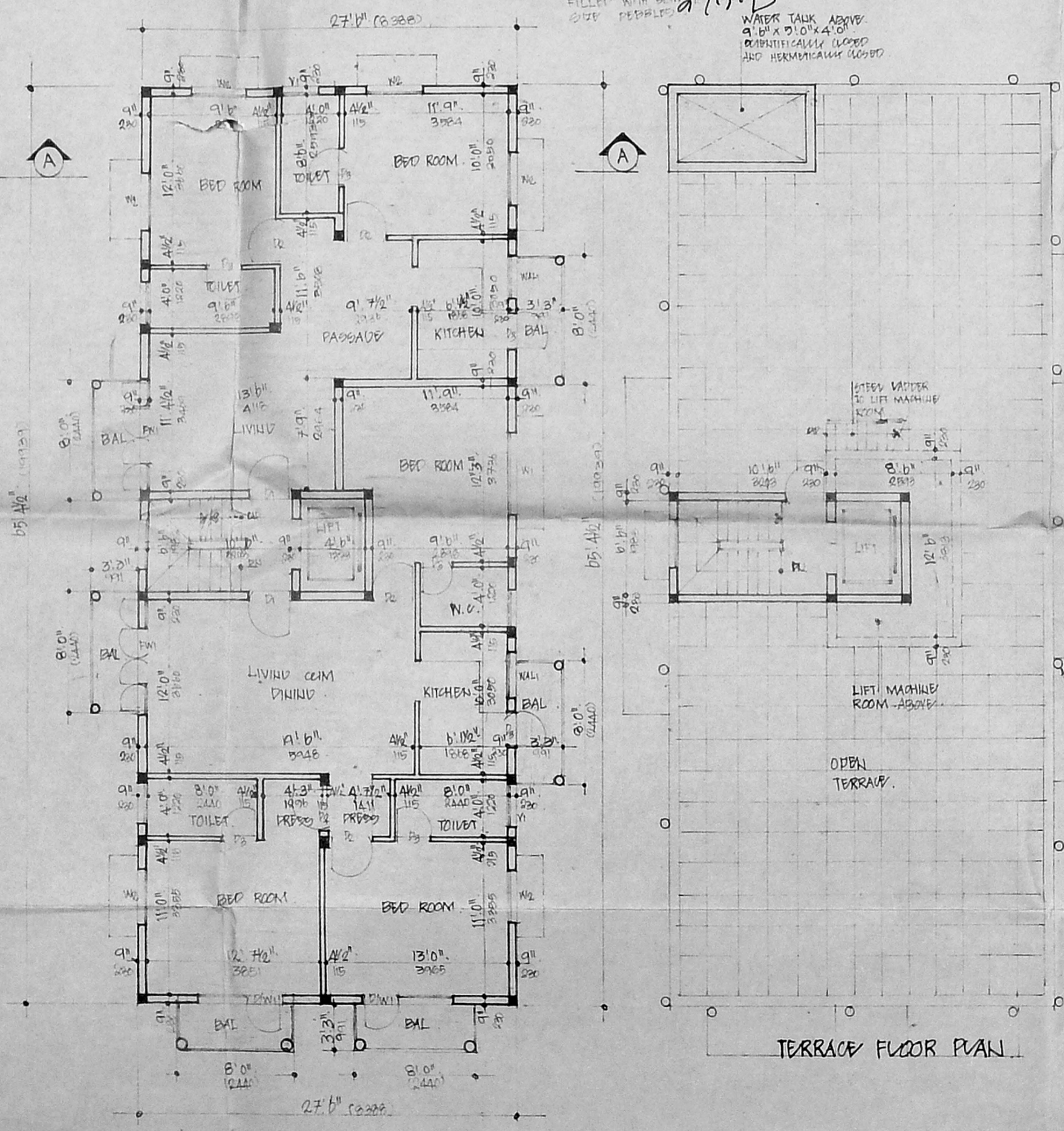
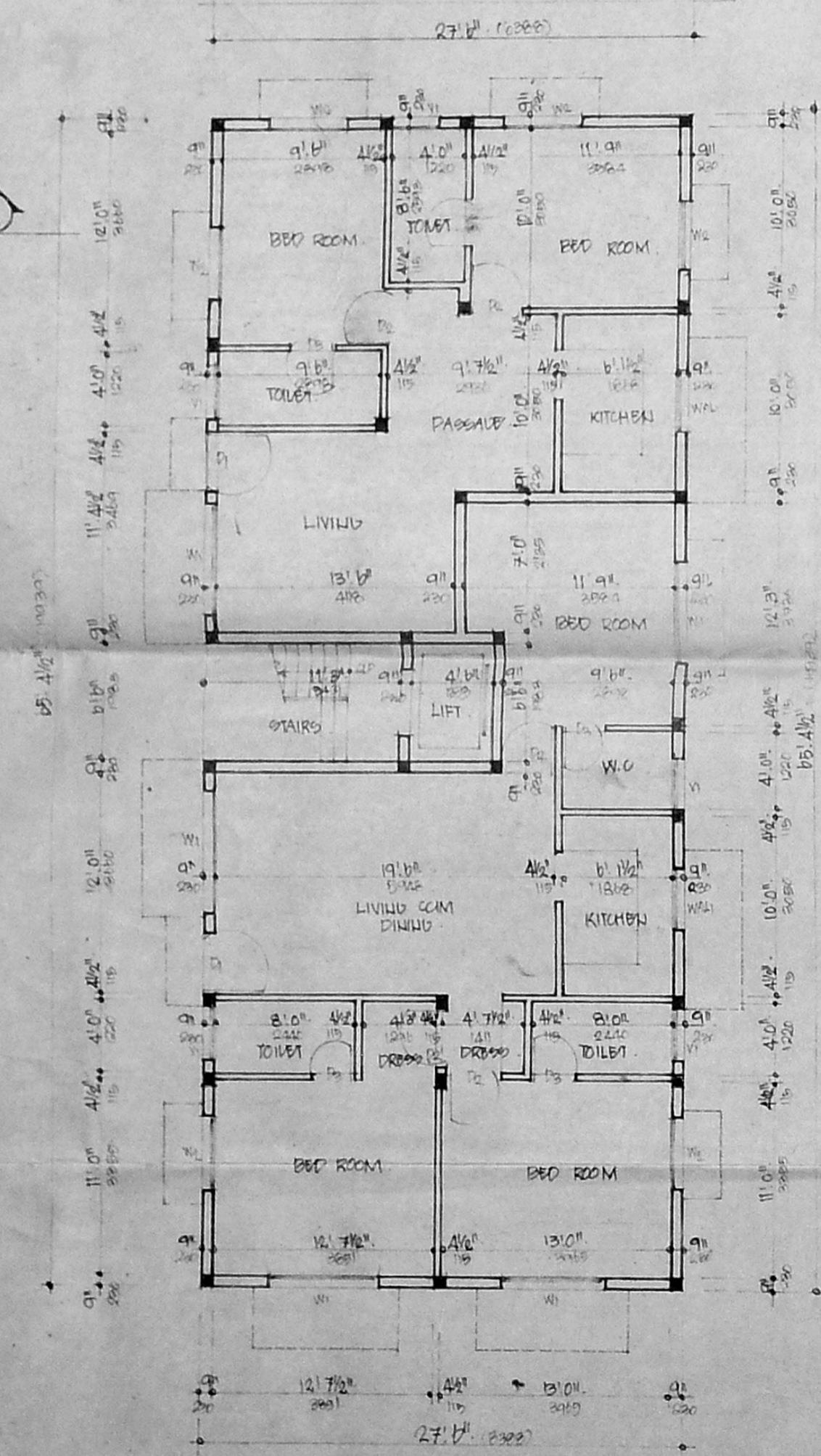
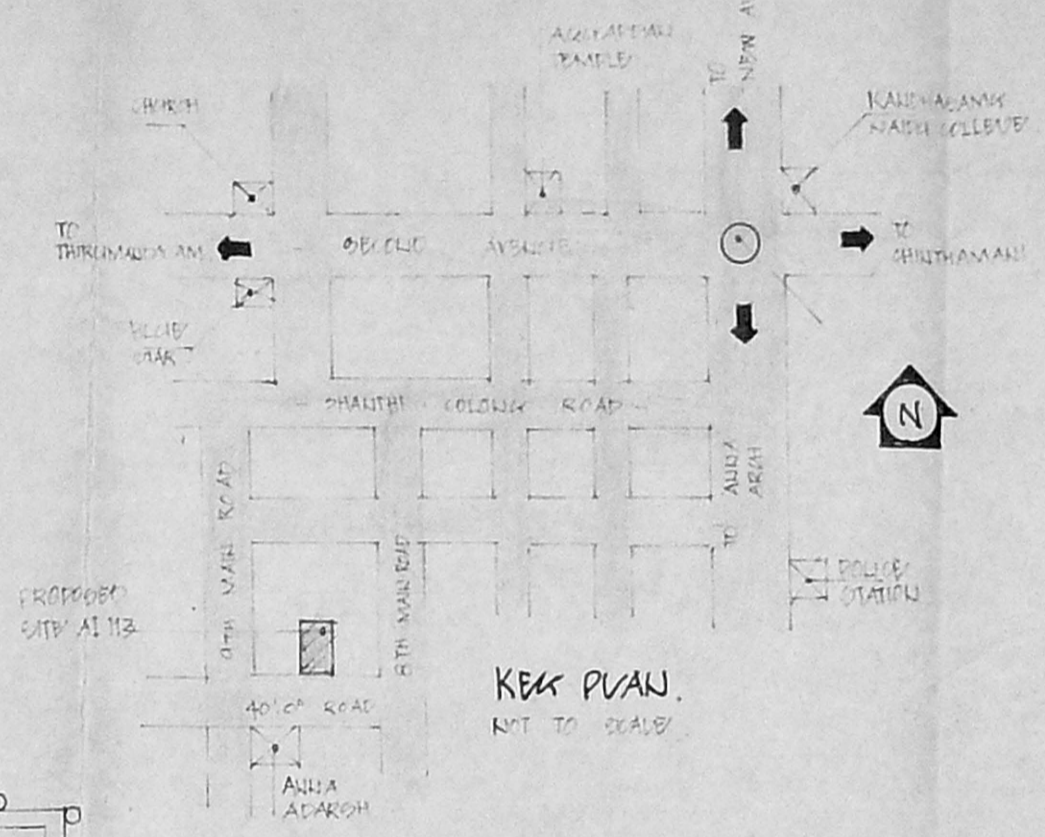

SPECIFICATIONS

1. ALL COLUMN FOOTINGS TO BE CONCRETE
2. COLUMNS ARE TO BE SET ON 8" PLATH BEAMS
3. MASONRY FLOORING
4. BRICK WORK IS TO BE SET ON 4" CONCRETE
5. 1:1
6. WALLS ARE TO BE SET ON 4" CONCRETE
7. 1:1
8. 1:1
9. 1:1
10. 1:1
11. 1:1

TOILET BYPASS NO. 1
 FLOOR LEVEL B.D. HT. FROM NAT. D.P.
 DROINED LEVEL

SCHEDULE OF WORKS

NO.	DESCRIPTION	QUANTITY	UNIT
1
2
3
4
5
6
7
8
9
10
11
12
13
14
15
16
17
18
19
20
21
22
23
24
25
26
27
28
29
30

PROPOSED RESIDENTIAL PLATS
 AT PLOT NO. 2503, BLOCK. A1, NO. 113,
 S. NO. 66 PART MADHAVAKKARAI VILVADE
 ANJANAGAR, MADRAS.

Revised Plan
 Dt: 24/10/95

AREA STATEMENT

AREA	SQ. FT.	SQ. M.
DROINED FLOOR	1790	167.1
FIRST FLOOR	1954	181.6
SECOND FLOOR	1954	181.6
THIRD FLOOR	1954	181.6
TOTAL	7652	711.9
PLOT AREA	5130	476.6
F.S.I.	1.49	...
PLOT COVERAGE	35%	...

COLOUR CODE REFERENCE

PROPOSED	...
ROAD	...
PLOT BOUNDARY	...

DATE: 09/31/95
 SCALE: 1" = 20' OR 1" = 30'

CONTRIBUTOR
 S. THIRUVENKADAM

OWNER'S SIGNATURE
 S. Thiruvengadam, M.E., M.I. STRUCT.
 CLASS I, L.S. NO. 137,
 A-20, ANNA NAGAR, EAST,
 MADRAS-600 002
 P.H. 6263252, 6264142

LICENCED SURVEYOR